

LAND DIVISION CREATED BY FIVE YEAR EXEMPTION FOR
WILLIAM & JUDITH CARR
 WITHIN SECTION 33, T23N,R16E AS
 PROJECTED INTO THE MORA LAND
 GRANT, MORA COUNTY, NEW MEXICO

474-A

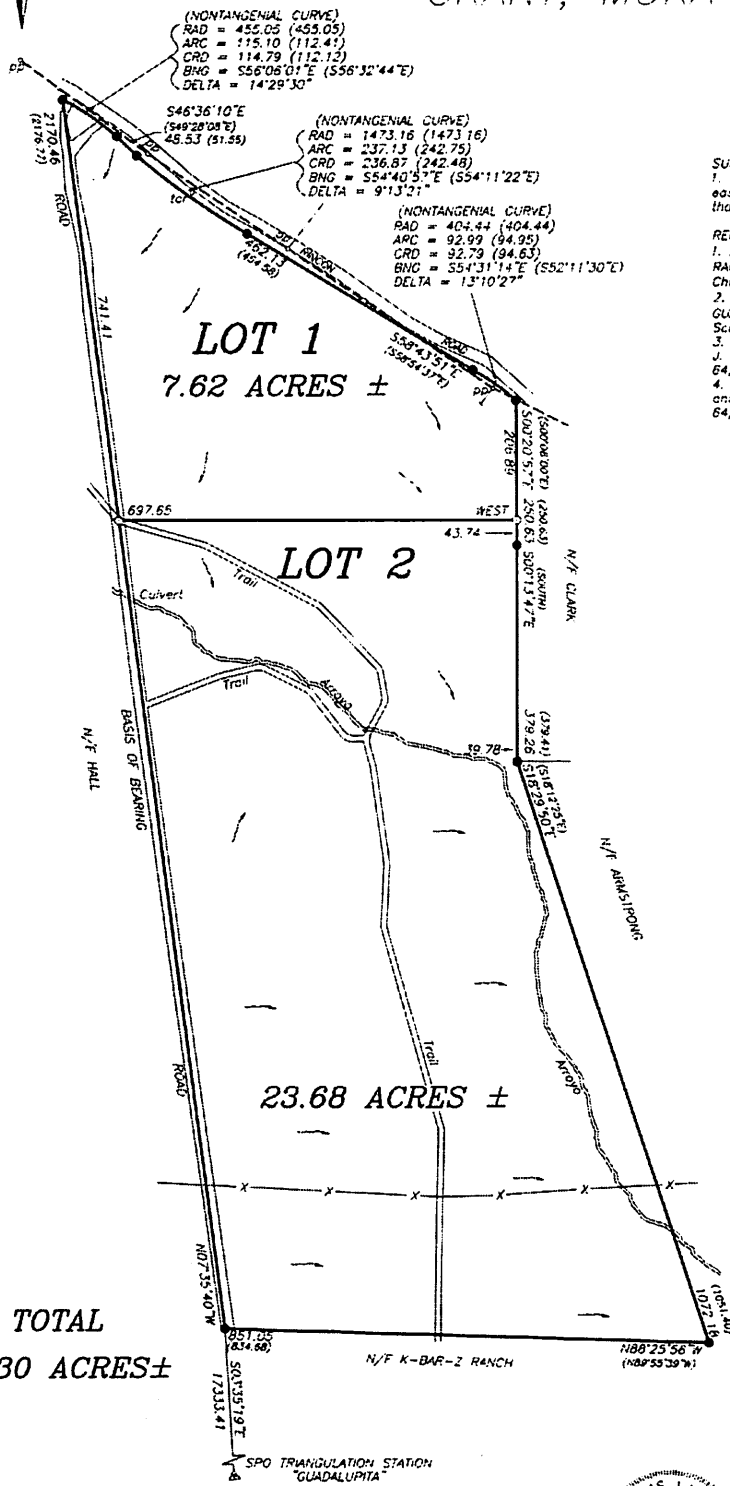
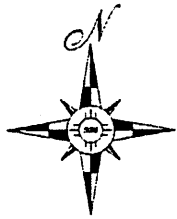

SURVEYORS NOTES

1. There may be recorded or unrecorded documents extant pertaining to easements, restrictions, covenants, encroachments or data pertinent to this land that are unknown or have not been provided to this surveyor at this time.

REFERENCE DOCUMENTS

1. An unrecorded subdivision plat entitled "MAP OF LAND ON THE K BAR Z RANCH GUADALUPITA CANYON AREA OF THE MORA LAND GRANT" prepared by Charles T. Scannell on October 12, 1985. Bearings are based on this plat.
2. A plat of survey entitled "MAP OF LAND ON THE K BAR Z RANCH GUADALUPITA CANYON AREA OF THE MORA LAND GRANT" prepared by Charles T. Scannell and recorded on October 4, 1994 in Survey Book, Plat 190B.
3. A QUITCLAIM DEED from William F. Hall and Christee T. Street-Hall to William J. Carr and Judith M. Carr dated September 19, 1994 and recorded in Book 64, pages 122 & 123.
4. A QUITCLAIM DEED from William J. Carr and Judith M. Carr to William F. Hall and Christee T. Street-Hall dated September 19, 1994 and recorded in Book 64, pages 120 & 121.

LEGEND

These standard symbols will be found in the drawing.

- 5/8" REBAR FOUND
- () RECORD DATA
- - - APPROX DRAINAGE
- ⋈ GUY ANCHOR
- - - OVERHEAD UTILITY LINE
- X - FENCE

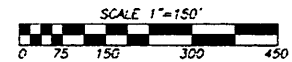

APPROVED
 MORA COUNTY LAND USE ADMINISTRATOR
Charles Padilla 8/20/99
 SIGNATURE DATE

COUNTY OF MORA }
 STATE OF NEW MEXICO }
 I hereby certify that this instrument was filed
 for record on the 20 day of August, D.
 1999 at 11:15 o'clock A.m., and was
 duly recorded in book —, page 474-A
 of the records of Mora County.
 Witness my hand and seal of office
 PAULINE ESPINOZA
 by *Ilda Medina* DEPUTY
 County Clerk, Mora County, New Mexico.

SURVEYOR'S CERTIFICATE

I, Douglas J McFaul, a New Mexico registered professional surveyor, certify that I conducted and am responsible for this survey, that this survey is true and correct to the best of my knowledge and belief, and that this survey and plat meet the Minimum Standards for Surveying in New Mexico.

Douglas J McFaul 8-20-99
 DOUGLAS J MCF Faul, PS#7171, PO BOX 98, LAS VEGAS, NEW MEXICO, 87701, 505-425-7867



INDEXING INFORMATION FOR COUNTY CLERK

OWNER: WILLIAM & JUDITH CARR 1-093-133-514-290
 LOCATION SEC.33, T23N,R16E PROJECTED - MORA LAND GRANT
 SUBDIVISION N/A